

## Grenfell Campus Memorial University, Exchange Fact Sheet for Partners: Summer Programs 2020

- Two program Options:    **1.) Summer Language & Culture Program – 4 weeks, non-credit bearing**
- 2.) Intensive English Bridge Program at Grenfell – 7 weeks, credit-bearing**

Institute name	Grenfell Campus, Memorial University of Newfoundland																																									
Location	Corner Brook, Newfoundland and Labrador, Canada																																									
Mailing address	Grenfell Campus, Memorial University of Newfoundland 20 University Drive, Corner Brook, NL A2H 5G4																																									
Contact person	Melissa Halford - ESL Coordinator Phone: 709-639-4720 Email: <a href="mailto:esl@grenfell.mun.ca">esl@grenfell.mun.ca</a>																																									
Link to program website	<a href="http://www.grenfell.mun.ca/esl">www.grenfell.mun.ca/esl</a>																																									
Important Dates	Arrival	Students should plan to arrive a few days before the session begins. Greeting services should be available at the airport. Students who plan to arrive prior to June 26 will need to make arrangements with the housing office to pay for their additional nights' stay.																																								
	Session Dates	<b>Summer Session IEBP-G (Credit Bearing) June 29 to August 12, 2020</b>	<b>Short-Term Program (Non-Credit Bearing) June 29 to July 26, 2020</b>																																							
		Lectures begin	June 29, 2020	Program begins	June 29, 2020																																					
	Lectures end	August 8, 2020	Program ends	July 25, 2020																																						
	Examination Period	August 10-12, 2020																																								
Financial assistance provided	Students from partner institutions are eligible for some fee waivers (see below).																																									
Fee Information	<table border="1" style="width: 100%; border-collapse: collapse;"> <thead> <tr> <th style="width: 40%;">Fee Description *</th> <th style="width: 30%;">Intensive English Bridge Program at Grenfell (Summer Session)  7 week program</th> <th style="width: 30%;">Summer Language &amp; Culture Program  4 week program</th> </tr> </thead> <tbody> <tr> <td>Application Fee (MUN)</td> <td style="text-align: center;"><i>Waived</i></td> <td style="text-align: center;">n/a</td> </tr> <tr> <td>Application Fee (ESL)</td> <td style="text-align: center;"><i>Waived</i></td> <td style="text-align: center;">n/a</td> </tr> <tr> <td>Program Fees (IEBP-G)**</td> <td style="text-align: center;">\$2930</td> <td style="text-align: center;">\$3000</td> </tr> <tr> <td>Credit Course Tuition (3 undergraduate credits)</td> <td style="text-align: center;">\$1146</td> <td style="text-align: center;">n/a</td> </tr> <tr> <td>Student Services Fee</td> <td style="text-align: center;"><i>Waived</i></td> <td style="text-align: center;">n/a</td> </tr> <tr> <td>Campus Renewal Fee</td> <td style="text-align: center;"><i>Waived</i></td> <td style="text-align: center;">n/a</td> </tr> <tr> <td>GCSU Fee</td> <td style="text-align: center;"><i>Waived</i></td> <td style="text-align: center;">n/a</td> </tr> <tr> <td>International Student Health Insurance***</td> <td style="text-align: center;">\$206.84</td> <td style="text-align: center;">n/a</td> </tr> <tr> <td>On-campus accommodations</td> <td style="text-align: center;">\$887.34 (46 nights)</td> <td style="text-align: center;">\$540.12 (28 nights)</td> </tr> <tr> <td>Books and supplies (estimated)</td> <td style="text-align: center;">\$150</td> <td style="text-align: center;">\$0</td> </tr> <tr> <td>Meals (estimated)****</td> <td style="text-align: center;">\$675</td> <td style="text-align: center;">\$400</td> </tr> <tr> <td><b>Total</b></td> <td style="text-align: center;"><b>\$5995.18</b></td> <td style="text-align: center;"><b>\$3940.12</b></td> </tr> </tbody> </table> <p>*Fees are subject to change.</p> <p>**Participation is required, scheduled cultural activities are included in this price but personal spending for other leisure activities is not.</p> <p>***This rate would provide coverage from May to August. A daily rate may be available, upon request.</p> <p>****It is difficult to predict the total cost of a student's meals. Students can purchase groceries and cook in a communal residence kitchen OR purchase meals in a pay-per-meal cafeteria.</p>			Fee Description *	Intensive English Bridge Program at Grenfell (Summer Session)  7 week program	Summer Language & Culture Program  4 week program	Application Fee (MUN)	<i>Waived</i>	n/a	Application Fee (ESL)	<i>Waived</i>	n/a	Program Fees (IEBP-G)**	\$2930	\$3000	Credit Course Tuition (3 undergraduate credits)	\$1146	n/a	Student Services Fee	<i>Waived</i>	n/a	Campus Renewal Fee	<i>Waived</i>	n/a	GCSU Fee	<i>Waived</i>	n/a	International Student Health Insurance***	\$206.84	n/a	On-campus accommodations	\$887.34 (46 nights)	\$540.12 (28 nights)	Books and supplies (estimated)	\$150	\$0	Meals (estimated)****	\$675	\$400	<b>Total</b>	<b>\$5995.18</b>	<b>\$3940.12</b>
Fee Description *	Intensive English Bridge Program at Grenfell (Summer Session)  7 week program	Summer Language & Culture Program  4 week program																																								
Application Fee (MUN)	<i>Waived</i>	n/a																																								
Application Fee (ESL)	<i>Waived</i>	n/a																																								
Program Fees (IEBP-G)**	\$2930	\$3000																																								
Credit Course Tuition (3 undergraduate credits)	\$1146	n/a																																								
Student Services Fee	<i>Waived</i>	n/a																																								
Campus Renewal Fee	<i>Waived</i>	n/a																																								
GCSU Fee	<i>Waived</i>	n/a																																								
International Student Health Insurance***	\$206.84	n/a																																								
On-campus accommodations	\$887.34 (46 nights)	\$540.12 (28 nights)																																								
Books and supplies (estimated)	\$150	\$0																																								
Meals (estimated)****	\$675	\$400																																								
<b>Total</b>	<b>\$5995.18</b>	<b>\$3940.12</b>																																								

Housing

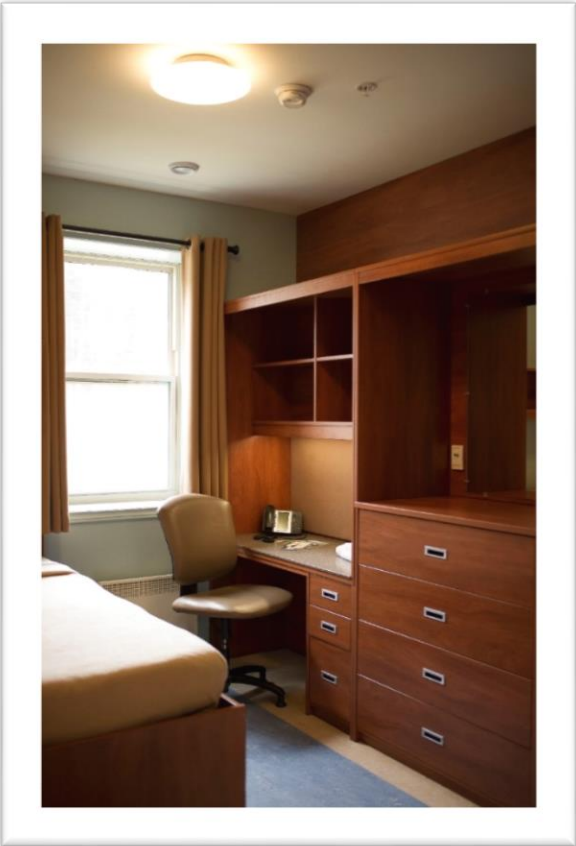

Summertime accommodations on-campus are offered at the rate of \$19.29 per night.

Students will be housed in our newest on-campus residence where they will have private rooms and semi-private bathrooms (shared with only one other person).

Students can choose to cook in communal kitchens or purchase food in a pay-per-meal cafeteria.

All on-campus rooms are equipped with wireless internet and electricity at no extra charge.

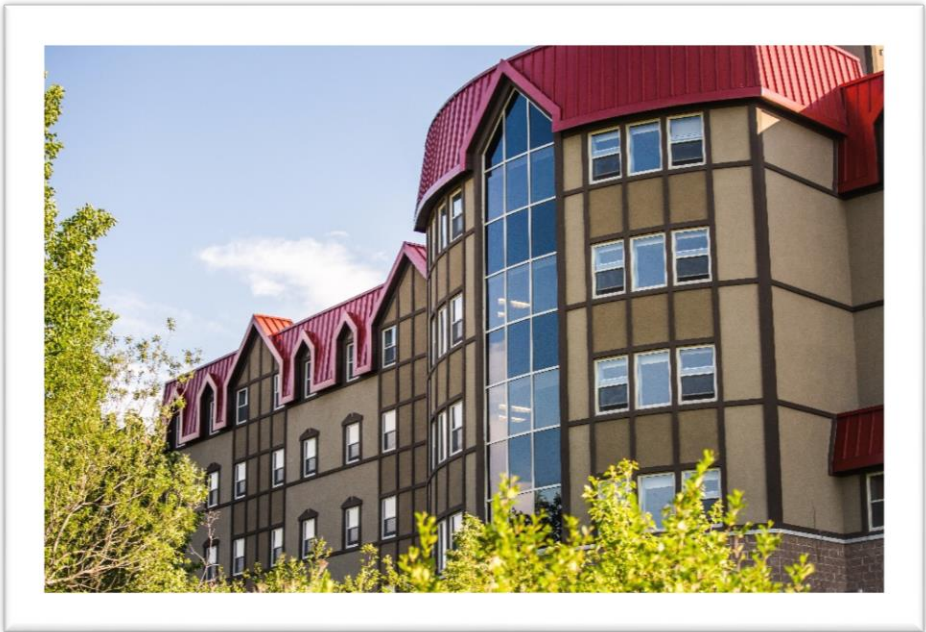

Language proficiency requirements	<b>Home-school coordinators must provide a copy of the students' proficiency test scorecards.</b>	<b>Summer Language and Culture Program -- 4 weeks</b> (no credit courses)	<b>Intensive English Bridge Program at Grenfell – 7 weeks</b> (includes 1 for-credit undergraduate course)	
	Minimum Language Proficiency Requirements <i>(Please see below for sub-score requirements.)</i>	IELTS 4.5 + TOEFL 40 + ITP TOEFL 440 + TOEIC 500 + CAEL 30 +	IELTS 5.5 TOEFL 58-69 ITP TOEFL 490-529 TOEIC 700-800 CAEL 40	
Students planning to continue their studies at Memorial University beyond the Summer Session IEBP-G	<p>Some students may choose to take part in the 7-week Intensive English Bridge Program at Grenfell (IEBP-G) summer session as part of a short-term study-abroad experience. Other students may study in the IEBP-G summer session to improve their proficiency levels and proceed to further study in the Fall semester, either as students in a higher level of the IEBP-G or taking full-time course loads. Students in the IEBP-G summer session will study in IEBP-G Level 1 and have the opportunity to move ahead to IEBP-G Level 2 or to full-time undergraduate study as exchange or degree-seeking students. Those students will need to complete additional applications to their desired programs prior to arriving for the summer session. Students who wish to proceed to a full-time undergraduate schedule as exchange or degree-seeking students in the Fall semester will need to write the IEBP-G exit exam at the end of the summer session.</p> <p>The exit exam for the IEBP-G summer session is the Canadian Academic English Language (CAEL) Assessment. Grenfell Campus offers the CAEL Assessment at the end of every semester. A student's score on the CAEL Assessment determines his or her level of study for the following semester. For example, if an IEBP-G student's scores on the CAEL Assessment meet the minimum proficiency requirements for undergraduate study and that student was provisionally accepted for an exchange or undergraduate program at Memorial University, he or she may study as a full-time undergraduate student in the following semester. Or, if a student in IEBP-G Level 1 earns a score on the CAEL Assessment that meets the minimum proficiency requirements for IEBP-G Level 2, that student may progress from Level 1 to Level 2 in the following semester.</p>			
Application materials required	<p>Interested students should complete the online application form for their selected program. Home university coordinators should submit the supporting documents via email to <a href="mailto:esl@grenfell.mun.ca">esl@grenfell.mun.ca</a>.</p> <p><b>4-week short-term Language &amp; Culture Program</b></p> <ul style="list-style-type: none"> <li>O Application Form – available at <a href="http://www.grenfell.mun.ca/4weeksummer">www.grenfell.mun.ca/4weeksummer</a></li> <li>O Nomination letter – to be submitted from home university coordinator to <a href="mailto:esl@grenfell.mun.ca">esl@grenfell.mun.ca</a></li> <li>O English proficiency scorecard – to be submitted from home university coordinator to <a href="mailto:esl@grenfell.mun.ca">esl@grenfell.mun.ca</a></li> </ul> <p><b>7-week IEBP-G Level 1 (including credit-course)</b></p> <ul style="list-style-type: none"> <li>O IEBP-G application form – available at <a href="http://www.grenfell.mun.ca/eslsummer">www.grenfell.mun.ca/eslsummer</a></li> <li>O Nomination letter – to be submitted from home university coordinator to <a href="mailto:esl@grenfell.mun.ca">esl@grenfell.mun.ca</a></li> <li>O Transcript – to be submitted from home university coordinator to <a href="mailto:esl@grenfell.mun.ca">esl@grenfell.mun.ca</a></li> <li>O English proficiency scorecard – to be submitted from home university coordinator to <a href="mailto:esl@grenfell.mun.ca">esl@grenfell.mun.ca</a></li> </ul> <p><u>Please note:</u> It is <i>not necessary</i> to send original documents. Scanned, emailed documents are fine.</p>			
Application deadlines	All application documents should be submitted to Melissa Halford <b>no later than May 1<sup>st</sup>, 2020</b> for both the 7-week IEBP-G summer session and 4-week short-term English Language & Culture Program.			
Payment of fees	<p>For the 4-week short-term English Language and Culture Program, fees are due by June 1<sup>st</sup>, 2020.</p> <p>For the 7-week IEBP-G, a \$400 deposit is due on June 1<sup>st</sup>, 2020 and the remaining fees are due on the first day of class (June 29, 2020).</p> <p>Fees may be paid by bank transfer, through GlobalPay by Western Union, or by MasterCard/Visa on the Memorial Self-Service portal prior to arrival. After arrival, fees may be paid in cash, traveler's cheques, money order, debit card (from a Canadian bank) or using Visa/MasterCard on the Memorial Self-Service portal. Payment methods may be different 4-week and 7-week program students. Details will be available upon acceptance.</p>			
ESL program summary	<p>The <b>4-week Summer Language and Culture Program</b> at Grenfell Campus offers students opportunities to improve their speaking, listening, reading, writing, grammar, and vocabulary skills while at the same time experiencing local culture first-hand. Students will take part in language programming in the mornings and enjoy a series of excursions and cultural activities in the afternoons, evenings, and on select weekends. In-class language instruction time will total 90 hours on weekdays throughout the duration of the program. Cultural activities will total 164 hours spread across their out-of-classroom time.</p> <p>The <b>Summer Session of the Intensive English Bridge Program at Grenfell Campus (IEBP-G)</b> involves a combination of in-class language sessions and out of class cultural activities in order for students to obtain significant language development as well as a meaningful cultural immersion experience. Students in this program will be permitted to take one undergraduate 3-credit course alongside their English language instruction time.</p>			
ESL class sizes	18 students maximum per class			
ESL program components	<p>The 4-week short-term English Language &amp; Culture program will include the following components</p> <ul style="list-style-type: none"> <li>• Integrated skills lessons (reading, writing, listening, and speaking)</li> <li>• Discussion sessions (in small groups, with student leaders)</li> <li>• Cultural Activities (off-campus excursions, guest speakers and experiential learning opportunities)</li> <li>• Grammar and vocabulary lessons</li> <li>• Language lab sessions</li> <li>• Academic writing lessons</li> </ul>			



	<p>The 7-week IEBP-G (Level 1) will include the following components:</p> <ul style="list-style-type: none"> <li>• Integrated skills lessons (reading, writing, listening, and speaking)</li> <li>• Discussion sessions (in small groups, with undergraduate student leaders)</li> <li>• Cultural Activities (off-campus excursions, guest speakers and experiential learning opportunities)</li> <li>• Grammar and vocabulary lessons</li> <li>• Language lab sessions</li> <li>• Academic writing lessons</li> <li>• One undergraduate course valued at 3 credits</li> <li>• Tutorial support for the credit-bearing undergraduate course</li> </ul>
English-only policy	<p>Students are expected to use English at all times when participating in any component of ESL programming including classes, labs, supervised discussion sessions and organized activities. Students are also strongly encouraged to use as much English as possible outside of class and to take advantage of social and cultural activities on campus and in the community. Grenfell Campus staff make great efforts to facilitate these types of campus and community interactions.</p>

**More Information on Grenfell Campus:**

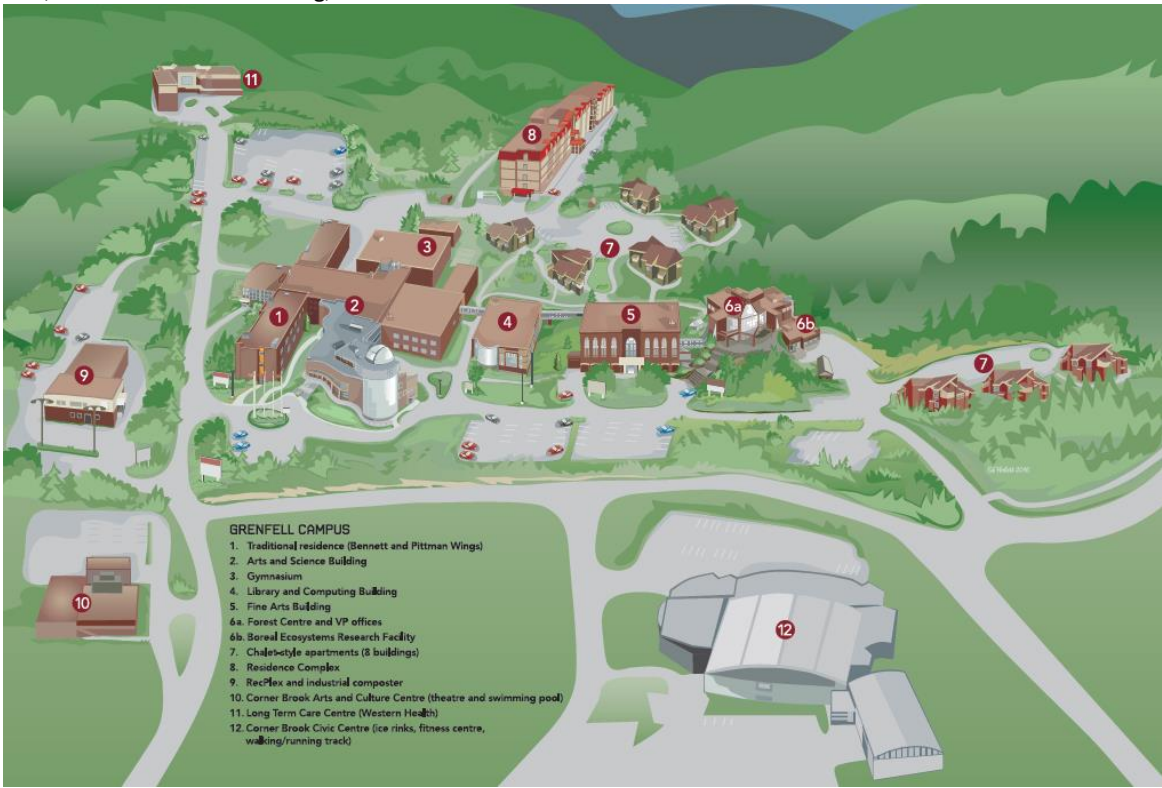
Students on campus	<p>Our student population can fluctuate, depending on the time of year. For instance, we see more students in the Fall and Winter semesters with significantly fewer students studying on-campus during the spring and summer sessions.</p>
Campus facilities	<p>The Arts and Science Building on the Grenfell Campus of Memorial University houses the offices and classrooms for the School of Arts and Social Science, the School of Science and the Environment, as well as the language laboratory, science labs, administrative offices for the campus (Office of the Registrar, the Bursar's Office) and recreational facilities. Other buildings on campus include the Library, Fine Arts building, which houses the classrooms and facilities for the School of Fine Arts, the Forest Centre building, as well as student residences and chalets.</p> 
Community Information	<p>Corner Brook is a small city with a population of approximately 20,000. Due to Corner Brook's position as a retail centre for Western Newfoundland, it has the amenities of a much larger city, including shopping malls, a cinema, recreational and cultural facilities. Grenfell Campus is located approximately 1.5 kilometres from Corner Brook's downtown core, which has numerous shops, businesses and restaurants. The Corner Brook Stream Trail, a network of scenic walking paths around the city, can be accessed from campus, and Marble Mountain ski resort is located just a 10-minute drive from campus. For more information about Corner Brook, see: <a href="http://www.cornerbrook.com">www.cornerbrook.com</a>. For more information on Newfoundland and Labrador, see: <a href="http://www.newfoundlandandlabrador.com">www.newfoundlandandlabrador.com</a>.</p>
Support for international students	<p>Grenfell Campus offers the services of an Exchange Coordinator, ESL Coordinator and International Student Programming Coordinator to inbound students. Some of the services provided by these individuals may include (but are not limited to): assistance with course registration and housing application, pre-arrival inquiries, airport greeting upon arrival, peer-correspondent program, international student orientation, holiday programs, workshops for student development, international/multiculturalism events, and hospitality club. Additionally, the IEP/IEBP-G program hires student assistants to coordinate activities and community involvement for students.</p>
How to get to Grenfell Campus	<p>Corner Brook is a 40-minute drive from the nearest airport, Deer Lake Regional (YDF). From outside of Canada, students will clear customs in cities such as Toronto, Montreal, Halifax or St. John's, then catch a domestic connecting flight to Deer Lake Airport. Deer Lake Airport is serviced by Air Canada, which has several codeshare partners internationally with Star Alliance. (<a href="http://www.aircanada.com">www.aircanada.com</a> or <a href="http://www.staralliance.com">www.staralliance.com</a>).</p>
Advice on selecting students for Grenfell Campus	<p>Because we are a small campus, in a smaller city, we recommend Grenfell as an option for students who are independent and adventurous. Students interested in outdoor activity as well as community and campus involvement tend to do very well at Grenfell Campus. Our class sizes are small and the campus is very friendly, so our campus is a good location for students who want the opportunity to improve their English language skills and experience a new culture. Our city does have good amenities for a city of its size; however, students interested in a more urban experience (shopping, restaurants, etc.) are likely to find our location challenging.</p>